First Sunday of Advent

November 28, 2021

Gathering Song **O Come, O Come, Emmanuel**

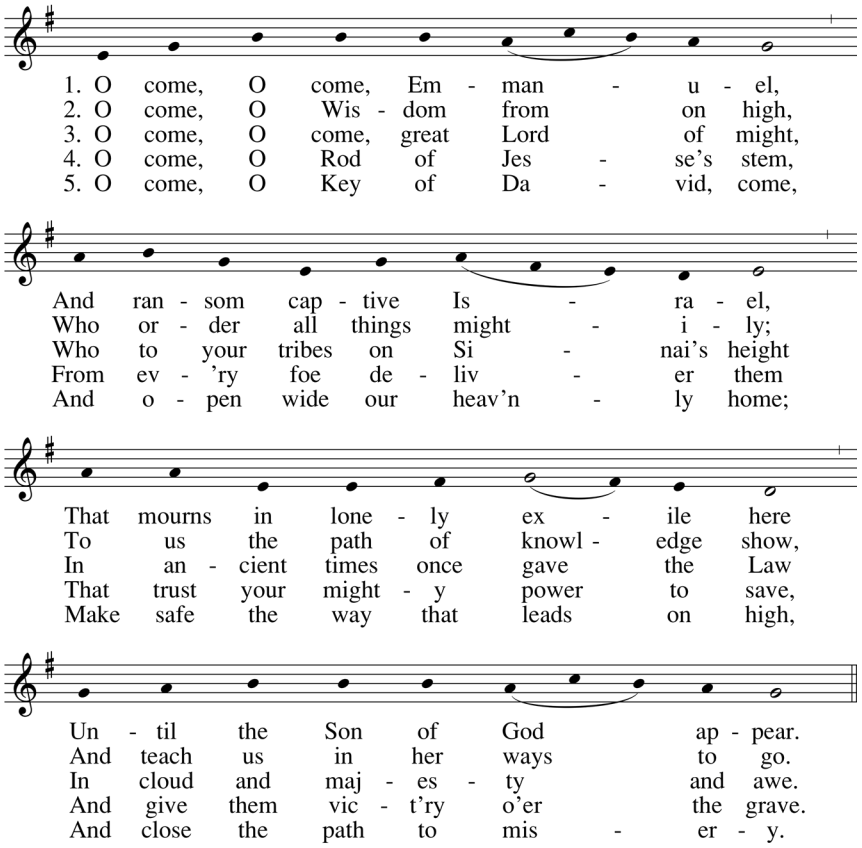

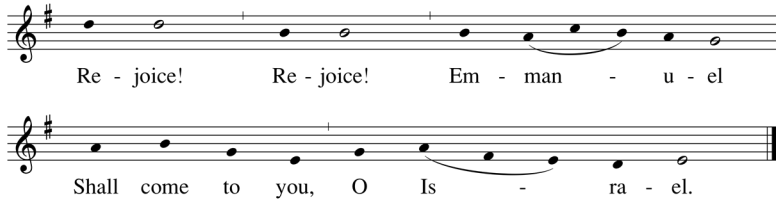

6. O come, O Dayspring from on high,
And cheer us by your drawing nigh;
Disperse the gloomy clouds of night,
And death's dark shadow put to flight.

7. O come, Desire of nations, bind
In one the hearts of humankind;
O bid our sad divisions cease,
And be for us our King of Peace.

Text: *Veni, veni Emmanuel*; Latin 9th C.; tr. by John M. Neale, 1818–1866, alt.
Tune: VENI EMMANUEL, LM with refrain; Mode I; adapt. by Thomas Helmore, 1811–1890; acc. by Richard Proulx, 1937–2010

Responsorial Psalm

psalm 25

Refrain

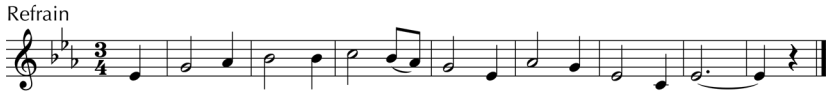

Verses

1. Lord, make me know your ways, teach me your paths
   and keep me in the way of your truth, for you are God, my Savior.

2. For the Lord is good and righteous, revealing the way to those who wander,
   gently leading the poor and the humble.

3. To the ones who seek the Lord, who look to God's word, who live God's love,
   God will always be near, and will show them mercy.

Text: Psalm 25:4–5, 8–9, 12–14; Marty Haugen, © 1982, GIA Publications, Inc.; refrain trans. © 1969, ICEL
Music: Marty Haugen, © 1982, GIA Publications, Inc.

Gospel Acclamation

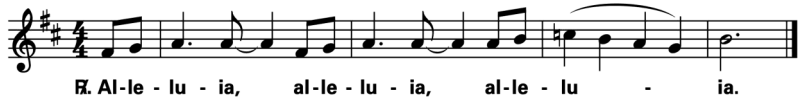

Music: *Mass of the Desert;* © 2011, Tom Booth. Published by OCP. All rights reserved.

Preparation of the Altar

The King Shall Come When Morning Dawns

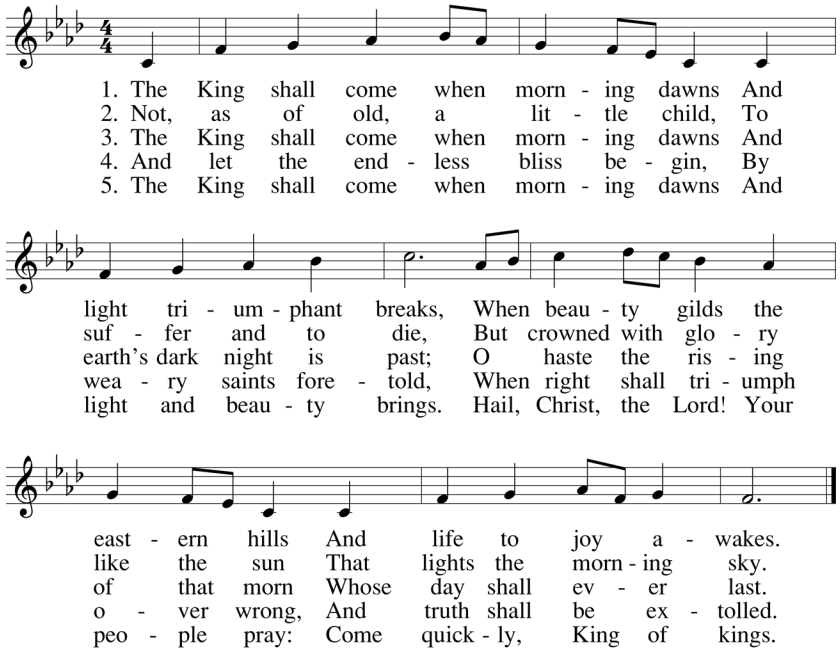

Text: John Brownlie, 1857–1925, alt.
Tune: MORNING SONG, CM; John Wyeth, 1770–1858; arr. by Robert J. Batastini, b.1942

Holy, Holy

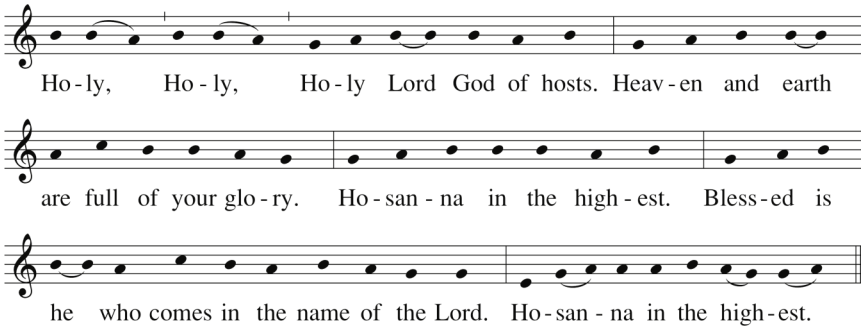

Text: *The Roman Missal*
Music: *The Roman Missal*
© 2010, ICEL

Memorial Acclamation

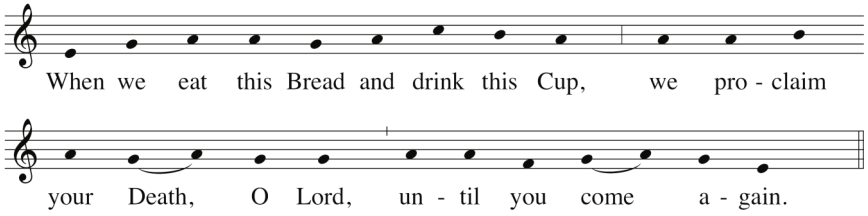

Text: *The Roman Missal*
Music: *The Roman Missal*
© 2010, ICEL

Great Amen

DOXOLOGY

Priest: Through him, and with him, and in him,
O God, almighty Father,
in the unity of the Holy Spirit,
all glory and honor is yours,
for ever and ever.

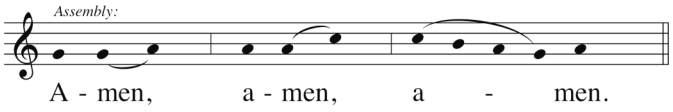

Text: *The Roman Missal*
Music: *The Roman Missal*
© 2010, ICEL

Lamb of God

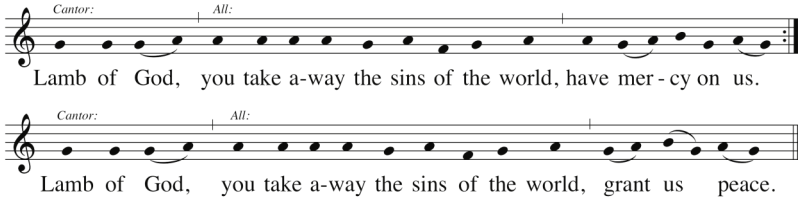

Text: *The Roman Missal*
Music: *The Roman Missal*
© 2010, ICEL

Communion

You Are Near

Refrain

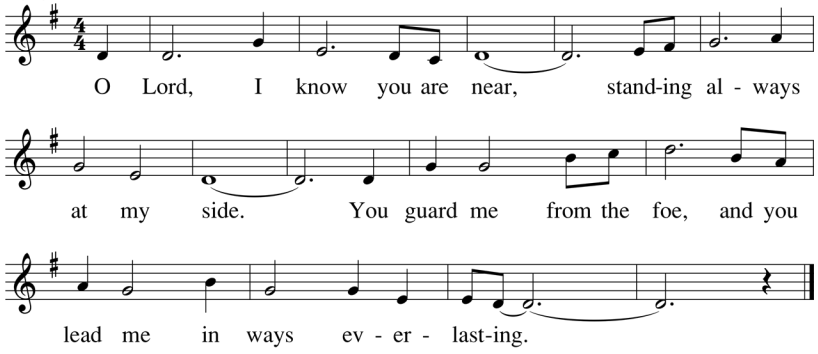

Verses

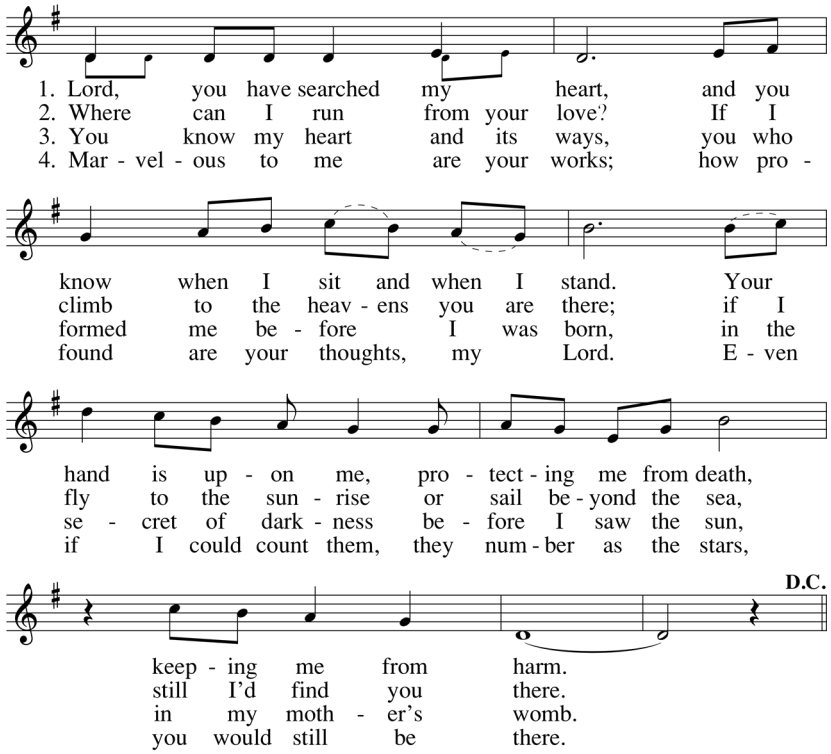

Text: Psalm 139; Dan Schutte, b.1947
Tune: Dan Schutte, b.1947; acc. by Sr. Theophane Hytrek, OSF, 1915–1992
© 1971, Daniel L. Schutte. Administered by OCP.

Sending Forth **O Come, O Come, Emmanuel**

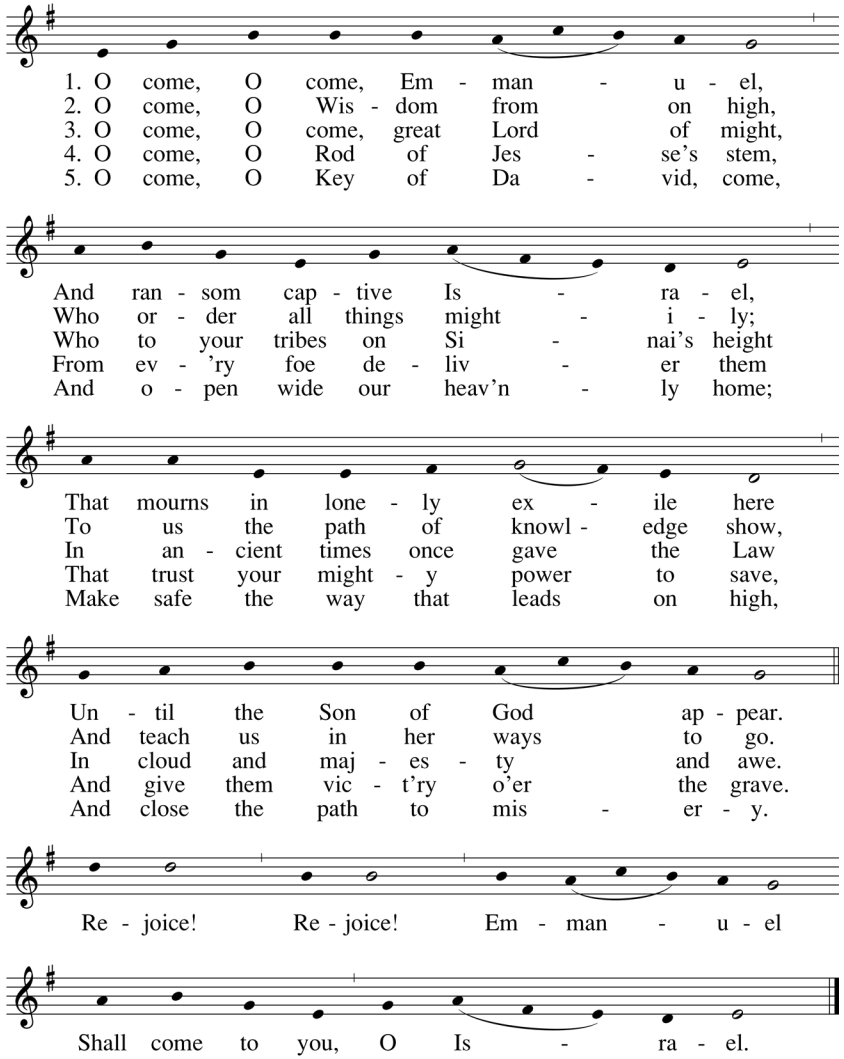

6. O come, O Dayspring from on high,
And cheer us by your drawing nigh;
Disperse the gloomy clouds of night,
And death's dark shadow put to flight.

7. O come, Desire of nations, bind
In one the hearts of humankind;
O bid our sad divisions cease,
And be for us our King of Peace.

Text: *Veni, veni Emmanuel*; Latin 9th C.; tr. by John M. Neale, 1818–1866, alt.
Tune: VENI EMMANUEL, LM with refrain; Mode I; adapt. by Thomas Helmore, 1811–1890; acc. by Richard Proulx, 1937–2010

SAINT ANN
CATHOLIC CHURCH
COLONIAL HEIGHTS, CHESTERFIELD
17111 JEFFERSON DAVIS HIGHWAY
COLONIAL HEIGHTS, VIRGINIA 23834
(804) 526-2548

All music reprinted with permission under license 701629-A @onelicense.net